



# FLORAL EXPOSITIONS

7453 President Drive Orlando, FL 32809  
Email: [orders@floralexpo.net](mailto:orders@floralexpo.net) Phone: 407-961-6531

## PROFESSIONAL FLORAL (A TO Z): ORDER ON PAGE 4



\*Discount pricing only applies to orders received and paid in full thirty days prior to Exhibitor Move In



## GREEN PLANTS 3' - 8': ORDER ON PAGE 5



## BLOOMING, FERNS, IVY & POTHOS: ORDER ON PAGE 4



## SPECIALTY DESIGNS: ORDER ON PAGE 5

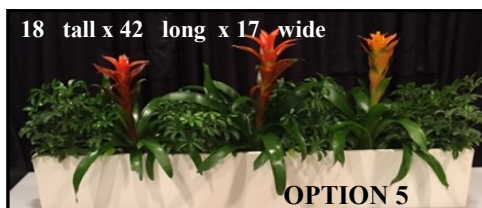
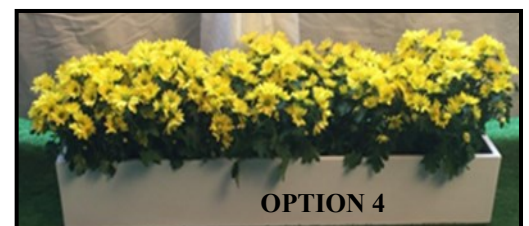

**\*Discount pricing only applies to orders received and paid in full thirty days prior to Exhibitor Move In**



## CONTACT OUR DESIGN TEAM FOR CONCEPT DESIGNS

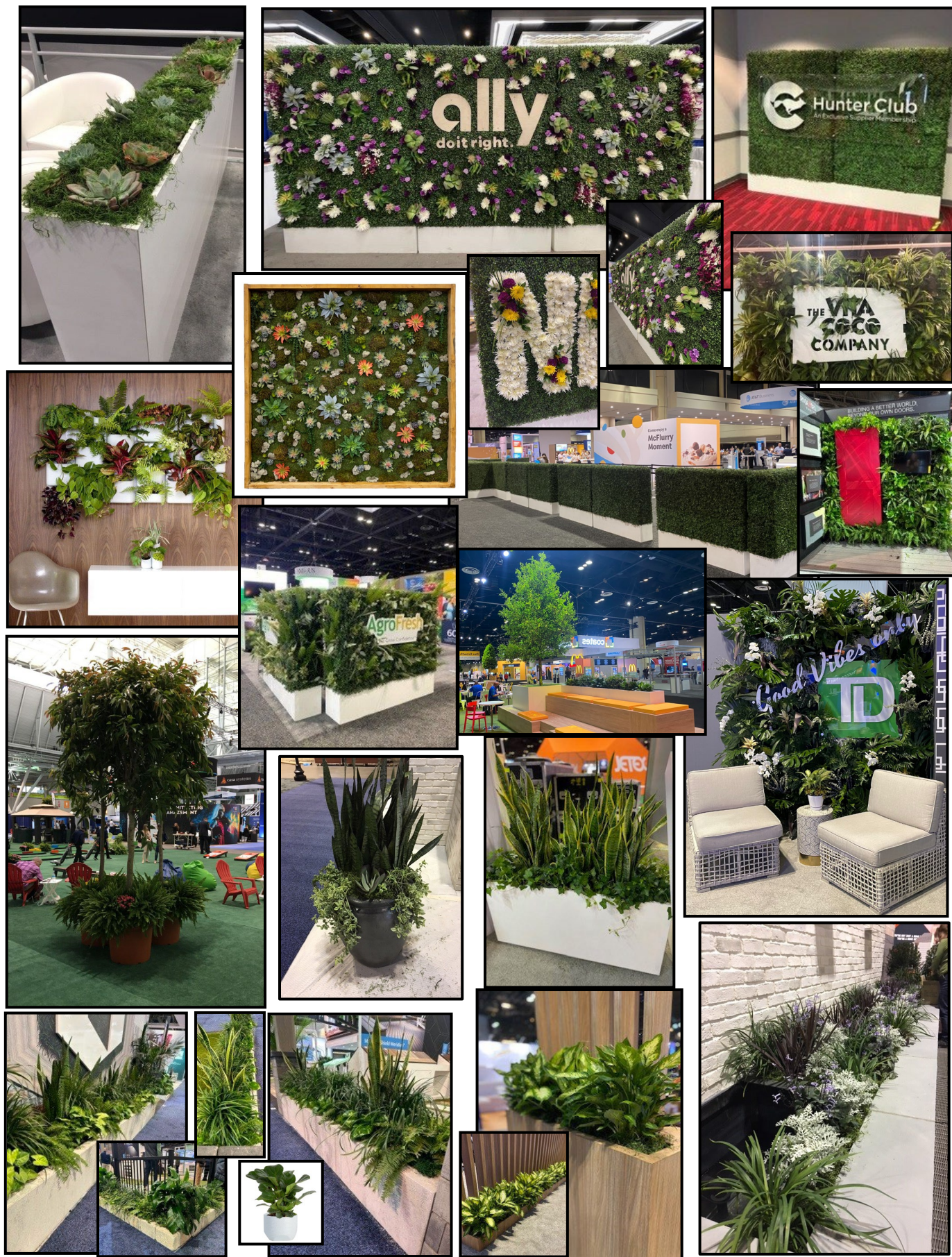

**\*Discount pricing only applies to orders received and paid in full thirty days prior to Exhibitor Move In**



<b><u>PROFESSIONAL FLORAL</u></b>	<b>OPTION A TO Z</b>	<small>Cost from page one will increase 20% thirty days prior to move in</small>	<b>Quantity</b>	<b>Total</b>
<b>FRESH FLORAL (A to Z)</b>				
<b>FRESH FLORAL (A to Z)</b>				
<b>FRESH FLORAL (A to Z)</b>				
<b>Custom Fresh Floral Design</b>	Include picture, color scheme and size			
<b>Clear Bubble Bowl</b>	<b>8" For Business Cards</b>	<b>\$30.00</b>		

**Customized floral arrangements for hospitality suites, luncheons and banquets available.  
Please reach out to our design team to get a quote!**

<b><u>GREEN PLANTS</u></b>		<b>*Discount Price</b>	<b>Standard Price</b>	<b>Quantity</b>	<b>Total</b>
<b>2' - 3' GREEN PLANT</b>		\$50.00	\$58.00		
<b>4' GREEN PLANT</b>		\$60.00	\$72.00		
<b>5' GREEN PLANT</b>		\$75.00	\$92.00		
<b>6' GREEN PLANT</b>		\$85.00	\$105.00		
<b>7' - 8' TREES</b>		\$16 a foot	\$22 a foot		

Standard containers come with all plant orders. Indicate preference: **Black** \_\_\_\_\_ **White** \_\_\_\_\_  
Please Call for Specialty Requirements on Exterior Plants, Large Trees, Andonidia Palms, Topiaries and More

<b><u>LOW PLANTS</u></b>	<b>COLOR/TYPE</b>	<b>*Discount Price</b>	<b>Standard Price</b>	<b>Quantity</b>	<b>Total</b>
<b>GROUND COVERAGE</b>	Ferns ____ Ivy ____ Pothos ____	\$38.00	\$45.00		
<b>MUMS</b>	Yellow ____ White ____ Seasonal Color ____	\$32.00	\$38.00		
<b>BROOMELIADS</b>	Red ____ Orange ____ Yellow ____	\$38.00	\$45.00		
<b>AZALEAS</b>	Red ____ White ____ Pink ____	\$38.00	\$45.00		
<b>SEASONAL BLOOMING</b>	<b>Available Upon Request</b>	Please Call			

**Please pre-order to insure availability**

<b><u>UPGRADED PLANTER OPTIONS</u></b>		<b>*Discount Price</b>	<b>Standard Price</b>	<b>Quantity</b>	<b>Total</b>
<b>30" Tall Black Square Urn</b>	For 3' and 4' Green Plants, Planted Gardens, or Extra Large Custom Floral	\$100.00	\$150.00		
<b>30" Tall White Square Urn</b>		\$100.00	\$150.00		
<b>Long White Planter Boxes</b>		\$150.00	\$200.00		

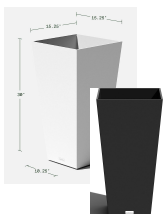

**\*Price does not include plants or fresh floral to fill them**

**\*Discount pricing only applies to orders received and paid in full thirty days prior to Exhibitor Move In**

<b><u>SPECIALTY DESIGNS</u></b>		<b>*Discount Price</b>	<b>Standard Price</b>	<b>Quantity</b>	<b>Total</b>
<b>ORCHID DESIGN</b>	OPTION 1	\$95.00	\$115.00		
<b>ORCHID DESIGN</b>	OPTION 2	\$125.00	\$150.00		
<b>PLANTED GARDEN</b>	OPTION 3	\$350.00	\$420.00		
<b>PLANTED GARDEN</b>	OPTION 4	\$250.00	\$300.00		
<b>PLANTED GARDEN</b>	OPTION 5	\$295.00	\$350.00		
<b>PLANTED GARDEN</b>	OPTION 6	\$295.00	\$350.00		

	<b>TOTALS</b>
<b>DELIVERY/MAINTENACE</b>	\$30.00
<b>SUBTOTAL</b>	
<b>SALES TAX 8.375%</b>	
<b>GRAND TOTAL</b>	

**RETURN THIS ORDER FORM WITH YOUR PAYMENT TO  
FLORAL EXPOSITIONS INC.**

SHOW NAME: \_\_\_\_\_  
LOCATION: \_\_\_\_\_  
SHOW DATES: \_\_\_\_\_ BOOTH#: \_\_\_\_\_  
BOOTH REPRESENTATIVE: \_\_\_\_\_  
ONSITE PHONE#: (      ) \_\_\_\_\_ - \_\_\_\_\_  
COMPANY \_\_\_\_\_  
CC BILLING ADDRESS: \_\_\_\_\_  
CITY: \_\_\_\_\_ STATE: \_\_\_\_\_ ZIP CODE#: \_\_\_\_\_  
AUTHORIZED SIGNATURE: \_\_\_\_\_  
PAYMENT ENCLOSED: Check: \_\_\_\_\_ CC: \_\_\_\_\_  
EMAIL ADDRESS: \_\_\_\_\_  
Credit Card#: \_\_\_\_\_  
Expiration Date: \_\_\_\_\_ Security Code (CVV)#: \_\_\_\_\_  
Name of Credit Card Holder: \_\_\_\_\_

\*If tax exempt, you must include your tax-exempt form for the state in which the show is being held.

**EXHIBITOR - PLEASE RETAIN A PHOTOCOPY FOR YOUR FILES**  
**CALL US 407-961-6531 or EMAIL US [orders@floralexpo.net](mailto:orders@floralexpo.net)**

Custom Floral, Planters, Living Walls and more are available thirty days prior to your show. Please email us your booth rendering and we will happily discuss pricing for your custom ideas, as well as, offer unique design suggestions.

\_\_\_\_ Please have a designer see us at our booth Date/Time \_\_\_\_\_ Representative \_\_\_\_\_

All material and plants are rental items only. Items missing from your booth upon dismantle are the responsibility of the exhibitor and additional charges may be applied. All pricing above includes servicing throughout the show and removal at end of show. The availability of some items is subject to season and geography. All orders must be paid in full prior to show date. Adjustments cannot be made after the close of show. Orders cannot be canceled thirty days prior to the show.

**\*Discount pricing only applies to orders received and paid in full thirty days prior to Exhibitor Move In**